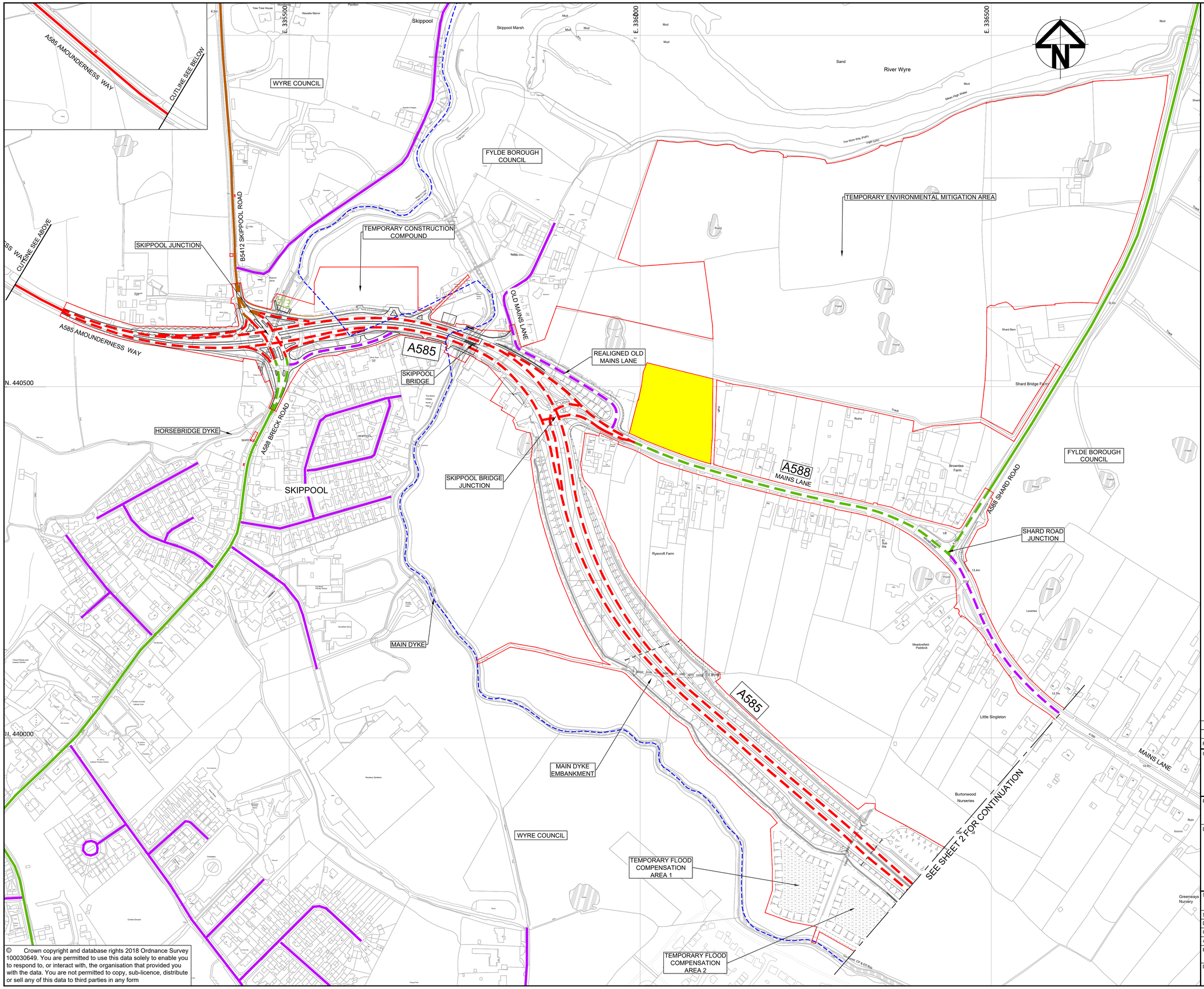

© Crown copyright and database rights 2018 Ordnance Survey 100030649. You are permitted to use this data solely to enable you to respond to, or interact with, the organisation that provided you with the data. You are not permitted to copy, sub-licence, distribute or sell any of this data to third parties in any form

NOTES:

1. THIS PLAN SHOULD BE READ IN CONJUNCTION WITH OTHER PLANS AND DOCUMENTS RELATING TO THE APPLICATION FOR DEVELOPMENT CONSENT, IN PARTICULAR SCHEDULE 3 OF THE DEVELOPMENT CONSENT ORDER.
2. THE ROADS IDENTIFIED ON THIS PLAN ARE TO BE CLASSIFIED (OR RE-CLASSIFIED) AS PROVIDED FOR IN THE DEVELOPMENT CONSENT ORDER.
3. THE UNCLASSIFIED ROADS SHOWN ON THESE PLANS ARE NOT REFERENCED IN SCHEDULE 3, PART 3 (CLASSIFICATION OF ROADS) OF THE DEVELOPMENT CONSENT ORDER BECAUSE THEIR CLASSIFICATION STATUS REMAINS UNCHANGED / UNAFFECTED BY THAT ORDER; THEY ARE IDENTIFIED ON THIS PLAN FOR LOCATION / INFORMATION PURPOSES ONLY.
4. THE ROUTE NUMBERS SHOWN WITHIN A BOX WILL BE THOSE THAT WILL APPLY ONCE THE BYPASS IS OPEN TO TRAFFIC.

KEY:

- DRAFT ORDER LIMITS
- LOCAL AUTHORITY BOUNDARY
- THE SCHEME (SHOWN FOR ILLUSTRATIVE PURPOSES)
- AREA NOT INCLUDED WITHIN THE DCO BOUNDARY

HIGHWAYS ENGLAND TRUNK ROADS

- EXISTING UNCHANGED TRUNK ROAD
- PROPOSED / ALTERED TRUNK ROAD

LANCASHIRE COUNTY COUNCIL LOCAL HIGHWAY NETWORK

- EXISTING UNCHANGED PRINCIPAL (A) ROAD
- PROPOSED / ALTERED PRINCIPAL (A) ROAD INCLUDING PART OF THE DE-TRUNKED ROAD
- EXISTING UNCHANGED SECONDARY (B) ROAD
- PROPOSED / ALTERED SECONDARY (B) ROAD
- EXISTING UNCHANGED UNCLASSIFIED ROAD
- PROPOSED / ALTERED UNCLASSIFIED ROAD INCLUDING PART OF THE DE-TRUNKED ROAD

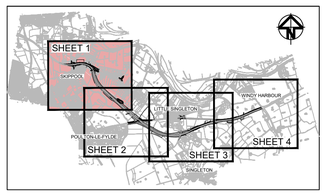

0 50 100 150 200

SCALE 1:2500(A1) METRES

Rev	Status	Rev. Date	Purpose of revision	Drawn	Chck'd	Apprv'd
1	S8	MAY 2019	UPDATED DRAFT ORDER LIMITS	NL	SP	NH
0	S8	OCT 2018	DCO SUBMISSION	GH	SP	NH

Client: highways england

Project: A585 WINDY HARBOUR TO SKIPPOOL IMPROVEMENT SCHEME

Drawing Title: CLASSIFICATION OF ROADS PLANS REGULATION 5(2)(o) SHEET 1 OF 4

Status	DEADLINE 2 SUBMISSION	Revision	1
Scale	1 : 2500 @ A1	Date	MAY 2019
Drawn By	G.HERRING		
Checked By	S.PANESAR		
Approved By	N.HENDERSON		
PINS No.	TR010035	Original Size	A1

Drawing number: HE548643-ARC-GEN-SZ_ZZ_000-DR-D-3067